

GORRENBERRY – WOODLAND CREATION PROPOSAL

On behalf of our client, I am writing to inform you that we are in the process of applying for Forestry Grant Scheme for funding towards areas of new woodland creation at Gorrenberry, near Newcastleton.

The attached Concept Map shows the location and initial draft of the woodland design. The scheme has been designed to increase livestock shelter, diversify the local landscape and to support and enhance existing habitat networks.

As part of the FGS application process we consult with immediate neighbours and statutory consultees in relation to new planting proposals. If you have any information or knowledge that could be useful in informing the final design of the woodland, we would be very interested to hear from you. Or, if you have any relevant concerns or questions in relation to the current design and proposals please do not hesitate to get in touch.

Once a woodland design has been agreed, an application will be submitted to Scottish Forestry, where it will be lodged on the Public Register for a period of one month to allow for both formal (statutory) and informal consultation.

If you have any relevant information or comments you would like to make about the proposed woodland creation project, could you please respond by no later than Friday 23rd September 2022.

Kind regards,
David Johnes.

david.johnes@tilhill.com
Tel: 01835 863244
Mob: 07900 715030

Tilhill, Bank House, 40 High Street, Jedburgh, Roxburghshire, TD8 6DQ. UK.

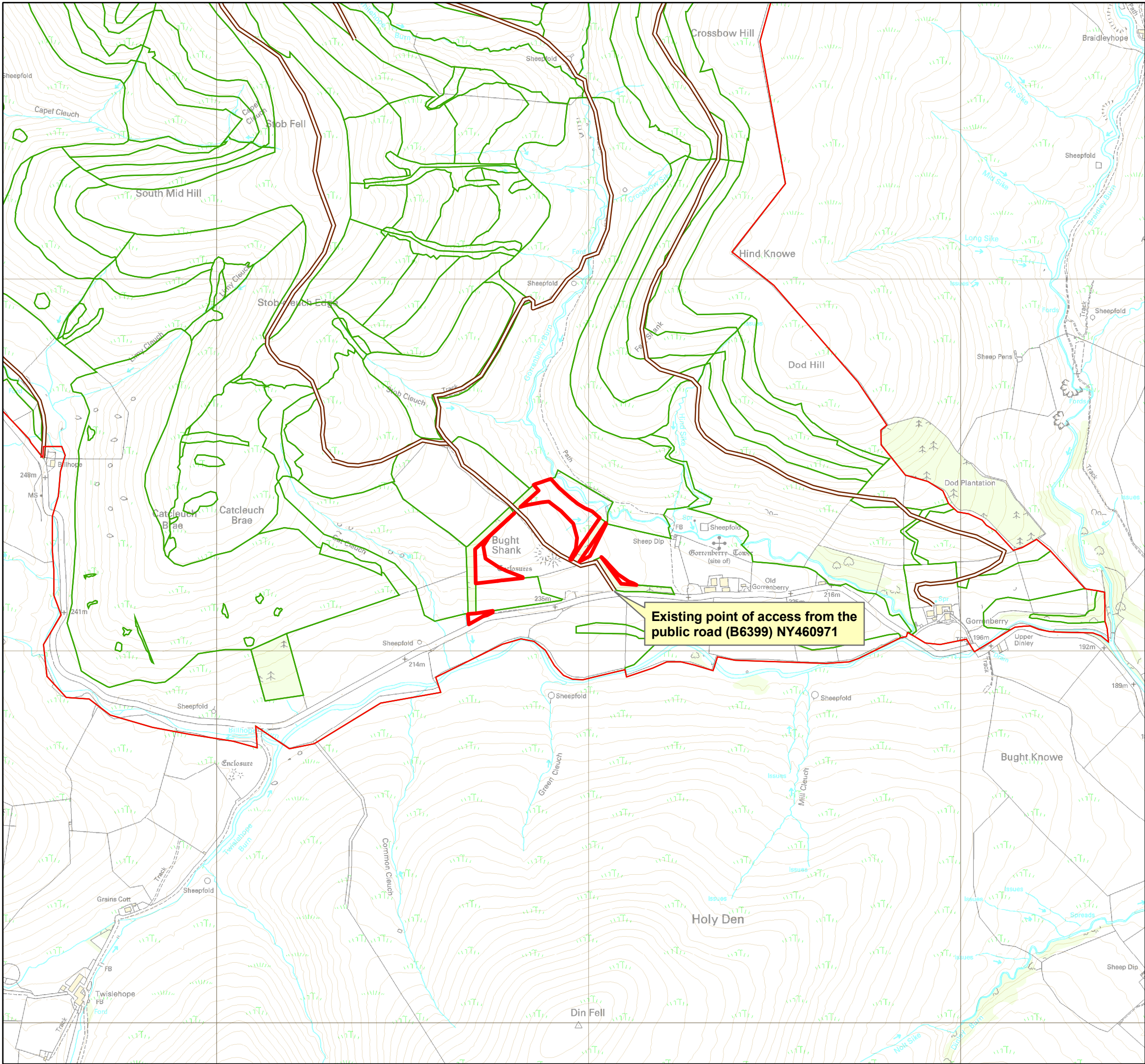

Gorrenberry

Location Map

-  New Native Woodland
-  Legal Bdy
-  Existing Road
-  Subcompartments

© Crown copyright and database rights 2022.
OS100050103

OS sheets:
NY49NE
NT40SW
NT40SE
NY49NW
ny49ne contours
ny49nw contours
nt40sw contours
nt40se contours
12/05/2022

Scale 1:10,000



BSWGROUP member of binderholz

Bank House
40 High Street
Jedburgh
DG8 6DQ
Tel: 01836 863244
Fax: 01835862027

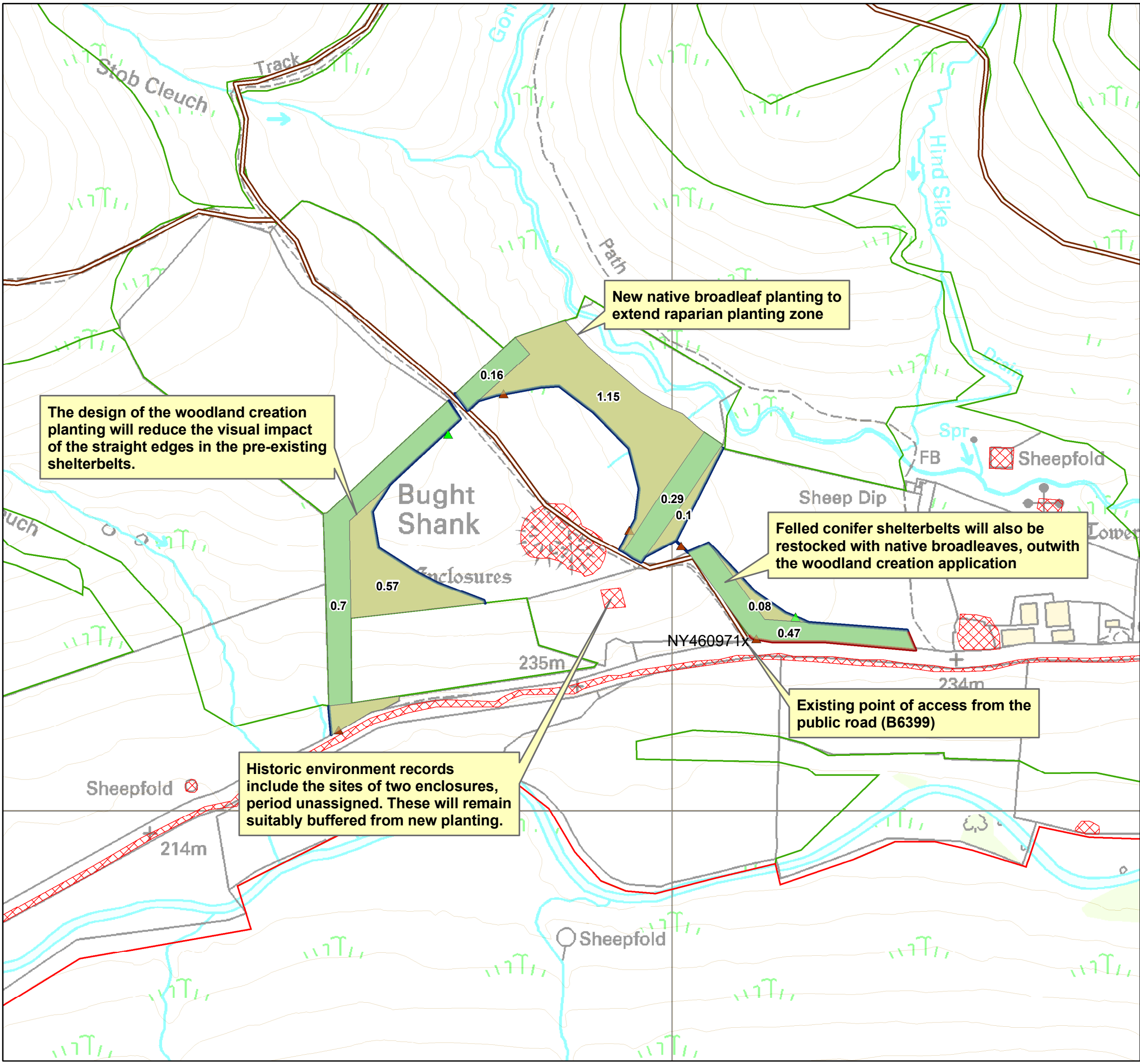

Gorrenberry

Concept Map

-  New Native Woodland
-  Shelterbelts to be restocked
-  Legal Bdy
-  Existing Road
-  Subcompartments
-  Historic Environment Record

© Crown copyright and database rights 2022.
OS100050103

OS sheets:
NY49NE
NT40SW
NT40SE
NY49NW
ny49ne contours
ny49nw contours
nt40sw contours
nt40se contours
12/05/2022

Scale 1:3,500



Bank House
40 High Street
Jedburgh
DG8 6DQ
Tel: 01836 863244
Fax: 01835862027